

Patient report

Bio-Rad DATE: 09/08/2019
D-10 TIME: 02:40 PM
S/N: #DJ4I016123 Software version: 4.30-2
Sample ID: 10550059
Injection date 09/08/2019 02:00 PM
Injection #: 4 Method: HbA1c
Rack #: --- Rack position: 1

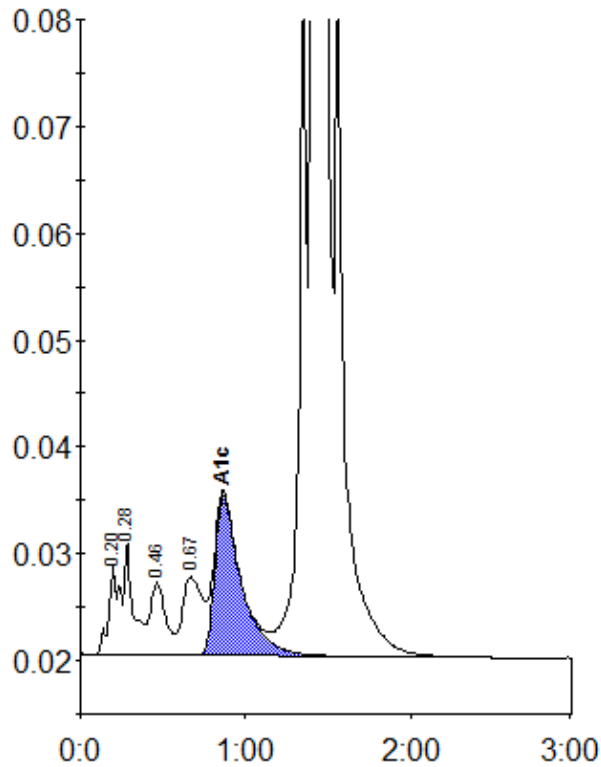

Peak table - ID: 10550059

Peak	R.time	Height	Area	Area %
A1a	0.20	8404	39218	0.9
A1b	0.28	10636	39017	0.9
F	0.46	6766	45482	1.0
LA1c/CHb-1	0.67	7312	60233	1.4
A1c	0.87	15005	167081	5.2
P3	1.36	64302	218037	5.0
A0	1.41	1126179	3806845	87.0
Total Area:		4375913		

Concentration:	%
A1c	5.2